

## **BOOK INFO**

|                               |                              |
|-------------------------------|------------------------------|
| <b><u>Subject</u></b>         | <b>Classics To Remember</b>  |
| <b><u>Title:</u></b>          | <b>SENSE AND SENSIBILITY</b> |
| <b><u>Author:</u></b>         | <b>Jane Austen</b>           |
| <b><u>Pages:</u></b>          | <b>100</b>                   |
| <b><u>Size:</u></b>           | <b>12.50 X 20.50 cm</b>      |
| <b><u>Printing:</u></b>       | <b>4 Colour</b>              |
| <b><u>Binding:</u></b>        | <b>C/B</b>                   |
| <b><u>Ist Edition:</u></b>    | <b>2006</b>                  |
| <b><u>Latest Edition:</u></b> | <b>2006</b>                  |
| <b><u>ISBN:</u></b>           | <b>978-969-584-062-7</b>     |
| <b><u>Price:</u></b>          | <b>Rs. 245.00</b>            |

*Classics to Remember*

*Suitable for Class 7 and 8*

# Sense and Sensibility

JANE AUSTEN

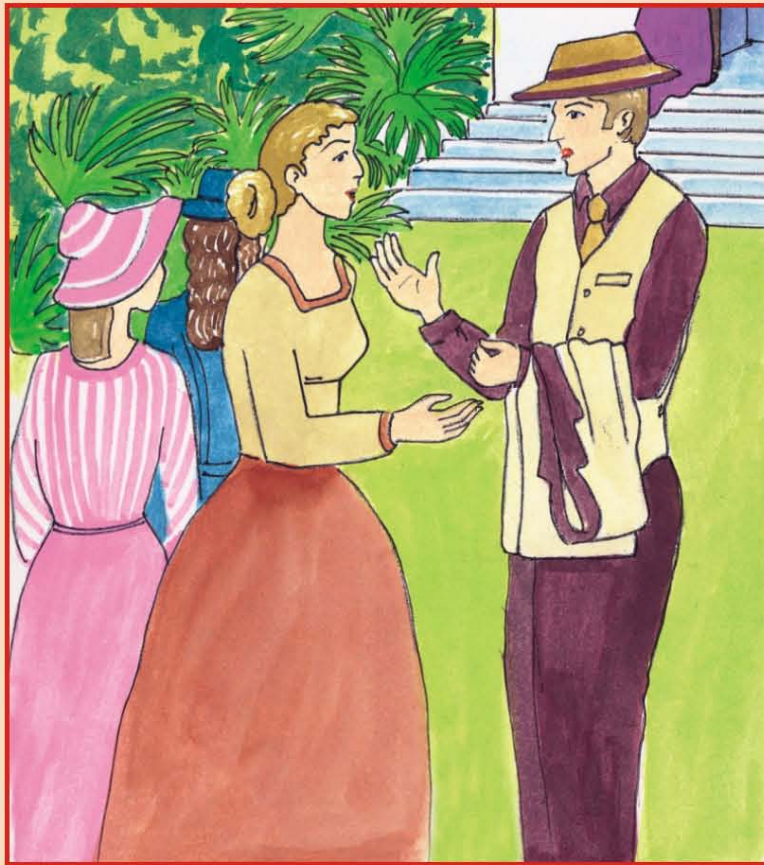

**BOOK CENTRE**

Lahore Pakistan

## Disappointment

Mrs Dashwood visited Lady Middleton one day, along with her daughters. Marianne did not go with them. Mrs Dashwood thought she was waiting for Willoughby.

On their return, they found Willoughby's **curricie** waiting at the **cottage**. On entering the house, they saw Marianne run upstairs with her handkerchief on her eyes.

“Is she ill?” cried Mrs Dashwood.

“I hope not,” replied Willoughby, “I have come to bid farewell to you. Mrs Smith is sending me to London on some work.”

“I hope you won't be away for long,” said Mrs Dashwood.

“I do not think I will be back for a year,” he replied.

Mrs Dashwood was too astonished to speak as he left.

**curricie** light open two wheels carriage.  
**cottage** a small house specially in a village.



## Questions and Exercises

### Chapters 3-4

#### 3. Marianne Finds A Friend

#### 4. Disappointment

#### I. Answer the following questions:

- Q.1. Why was their visit to Whitwell cancelled?
- Q.2. What was the opinion of Marianne and Willoughby about Colonel Brandon?
- Q.3. What was Marianne's reaction at Willoughby's departure?
- Q.4. What was the difference in behaviour of Marianne and Elinor, in dealing with their sorrows?

#### II. Placing Nouns:

Write each sentence, using the right word.

1. The ..... was thick. (*ran, little, ice*)
2. She threw the ..... away. (*think, pencil, ask*)
3. Joel left the ..... at 8 o' clock.  
(*house, very, wise*)
4. A ..... rang somewhere.  
(*come, woke, phone*)
5. An ..... is round. (*arrive, orange, go*)

## QUESTIONS AND EXERCISES

### III. Using some words:

Fill in the blanks with suitable words.

1. The city ..... a fine job of planning.  
*(did, done)*
2. Articles have been ..... about it.  
*(wrote, written)*
3. Many parents had ..... time to the work.  
*(gave, given)*
4. .... people are happy about the school.  
*(those, then)*
5. There weren't ..... complaint.  
*(any, no)*

### IV. Suitable adjectives:

Provide a suitable adjective for each word and use the phrases in a sentence.

- |              |             |
|--------------|-------------|
| 1. village   | 2. job      |
| 3. food      | 4. mountain |
| 5. invention | 6. crowd    |

### V. Change the following sentences to present tense.

1. Many children played marbles in the playground.
2. We approached the snake with great caution.
3. Black clouds dropped an enormous amount of rain.
4. The leaves changed colour in Autumn.